

CERTIFICATION OF FINAL DRAWINGS AND SPECIFICATIONS  
FAHA 508 Program

"I, Marc S. Gerken, being a licensed architect, professional engineer, or authorized Building Official, Etc.) in the State of Ohio, am not qualified to evaluate the technical sufficiency of construction documents for residential properties. I have examined the drawings and specifications dated February 1984, prepared by Beck Construction Co. and identified by the plan number 202. Based upon this examination, to the best of my own knowledge and belief, these documents conform to the following:

1. CABO One and Two Family Dwelling Code, 1992 Edition, including all State and National amendments or supplements. Exclusions: Parts V and VII.
2. Ohio Basic Building Plumbing Code (OBBC), Approved Edition, Chapter 6101:2-51, Plumbing Code, including all amendments and supplements.
3. National Electrical Code (NEC), 1993 Edition (NFPA 70-1993).

I further understand that false certification and failure to comply may result in suspension or debarment from participating in future government programs.

Marc S. Gerken  
Signature of Certifier  
E-46279  
License Number of Authority  
6/8/81  
Date of Issuance or Latest Renewal  
10/11/93  
Date Certificate Executed

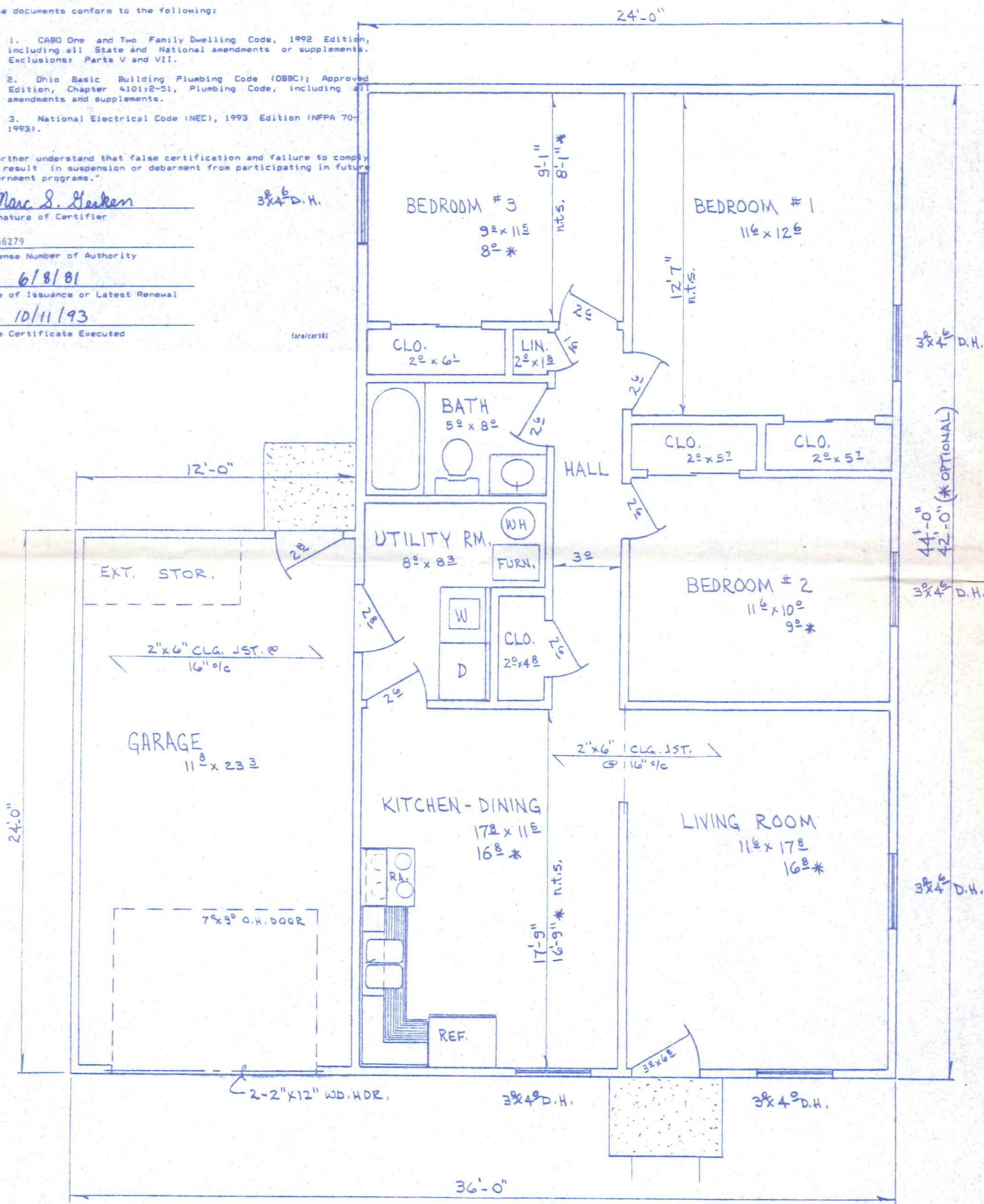

**FLOOR PLAN**  
1/4" = 1'-0"

NOTE: EXTERIOR WALL HEADERS (EXCEPT AS NOTED) AND INTERIOR BEARING HEADERS TO BE 2-2"x10"  
INTERIOR NON-BEARING - 2-2"x4" UP TO 6' OPENGS.

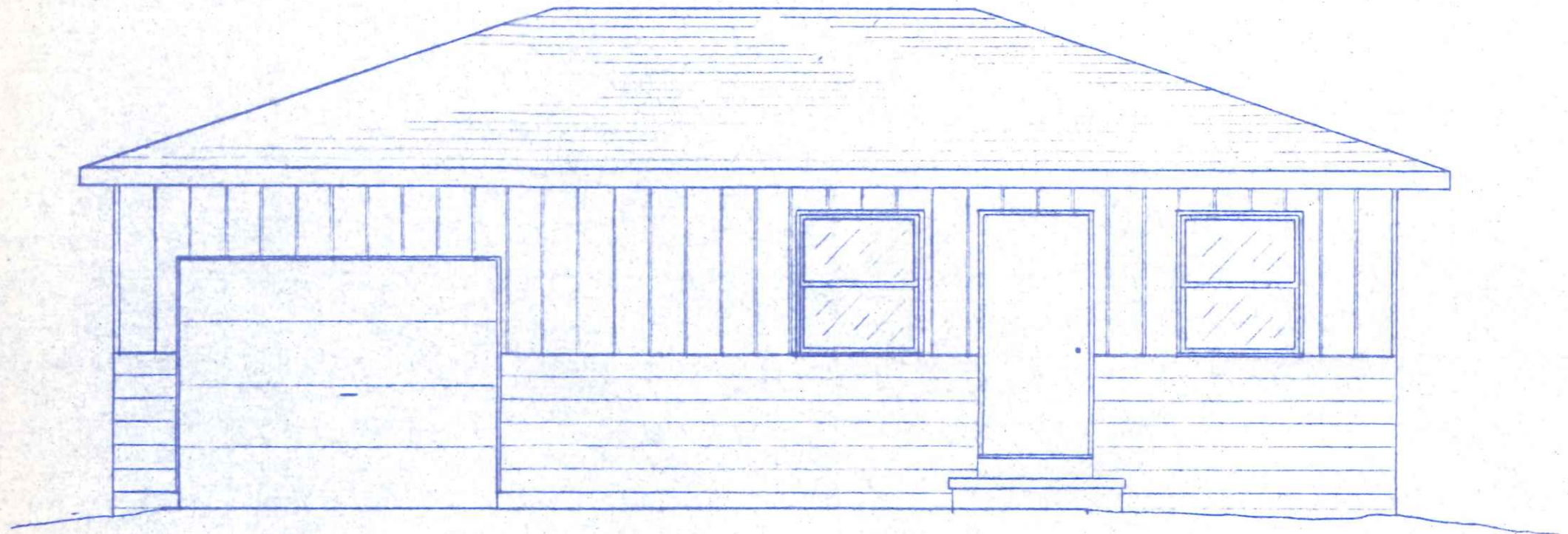

**FRONT ELEVATION**  
1/4" = 1'-0"

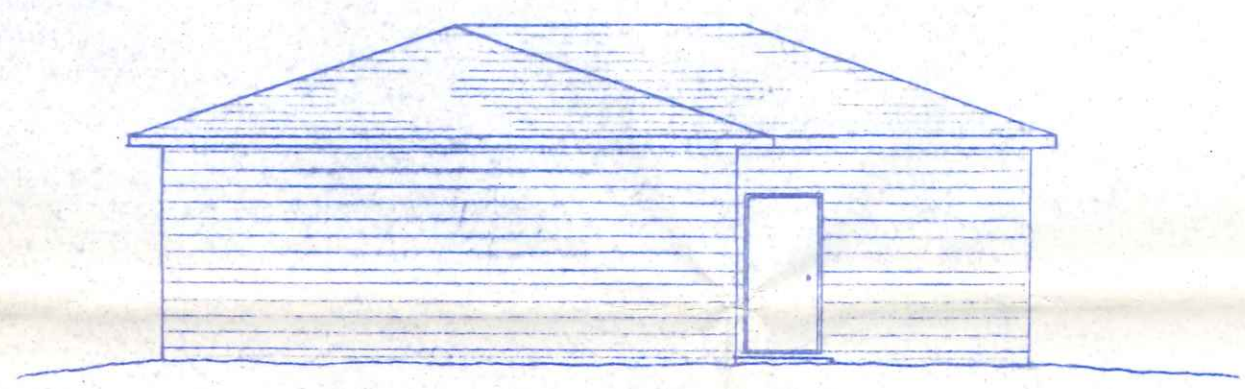

**REAR ELEVATION**  
1/8" = 1'-0"

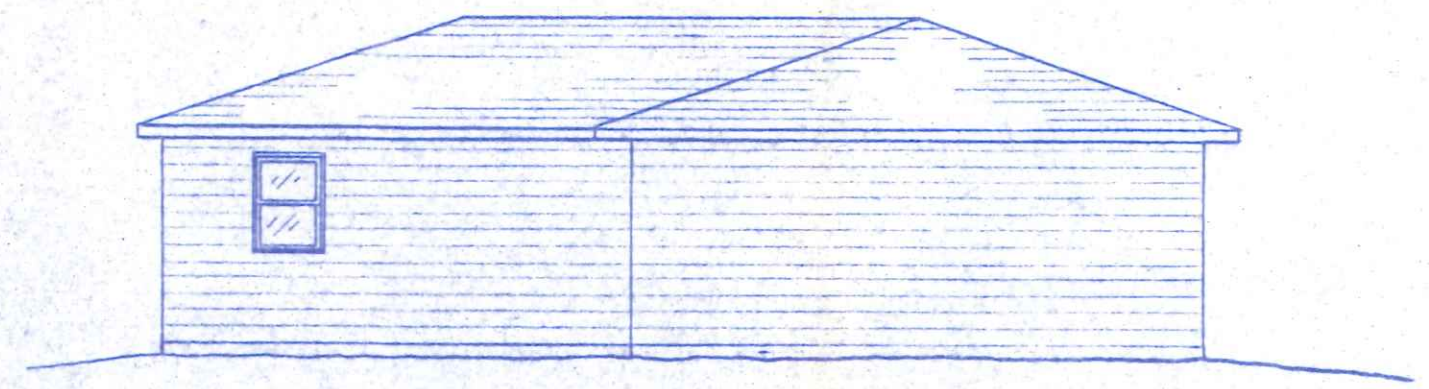

**LEFT SIDE ELEVATION**  
1/8" = 1'-0"

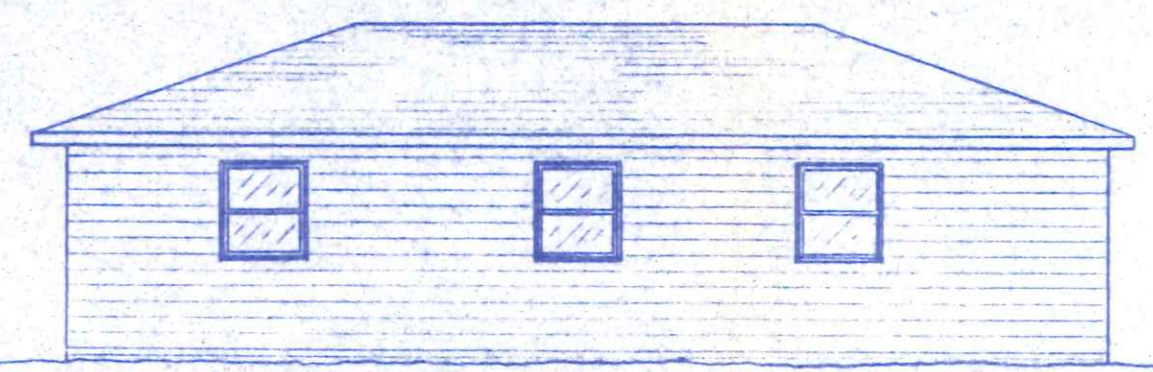

**RIGHT SIDE ELEVATION**  
1/8" = 1'-0"

221 Maumee Ln.  
BECK CONSTRUCTION CO.

DWN BY: RDS	PLAN NO. 202	1344 SQ. FT.
CHKD:		FEB 1984



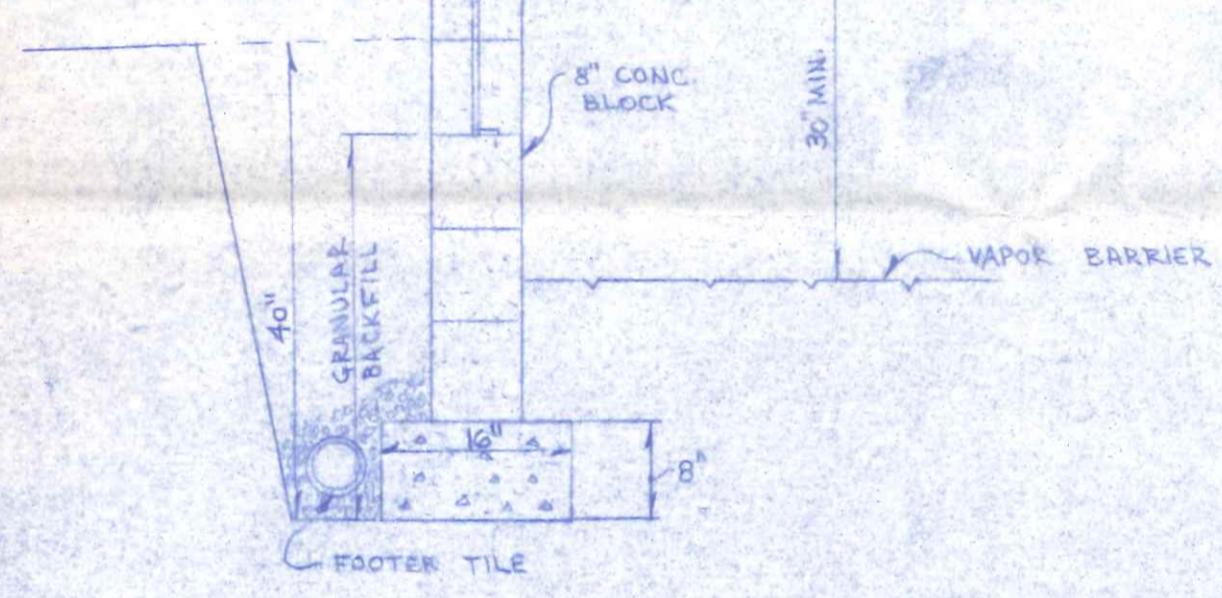
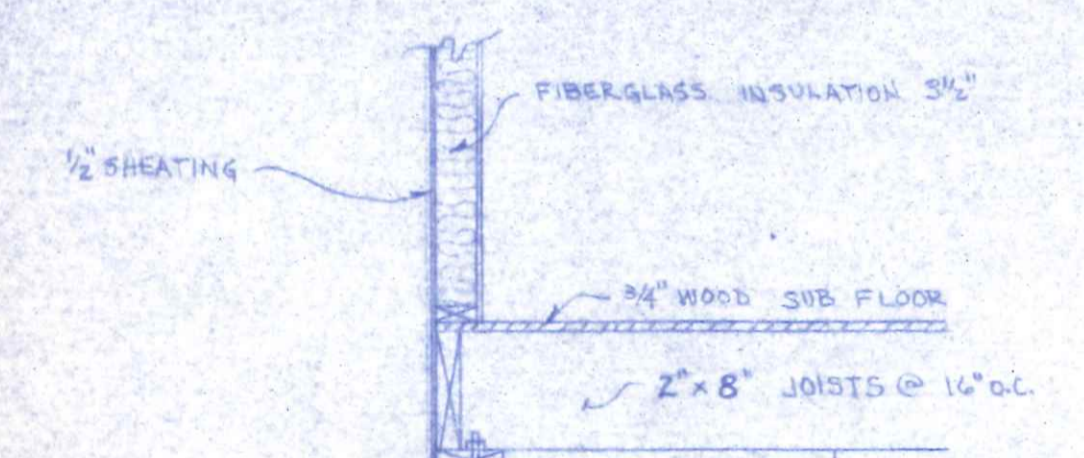
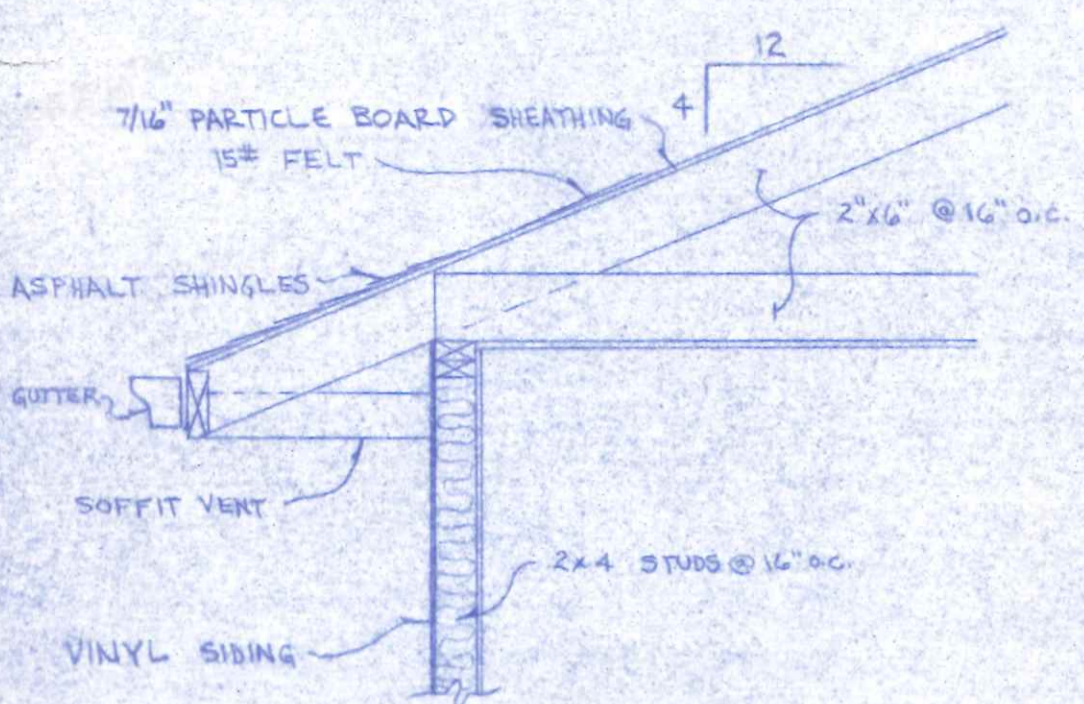

TYPICAL CROSS-SECTION  
3/4" = 1'-0"

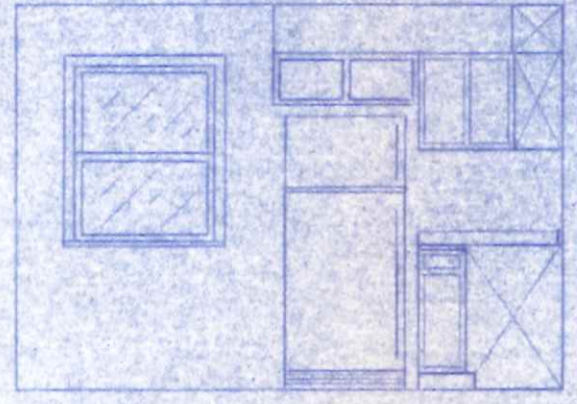
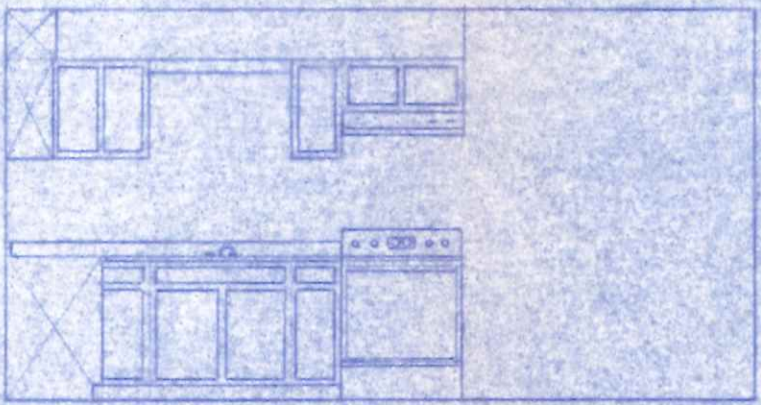

KITCHEN DETAILS  
1/4" = 1'-0"

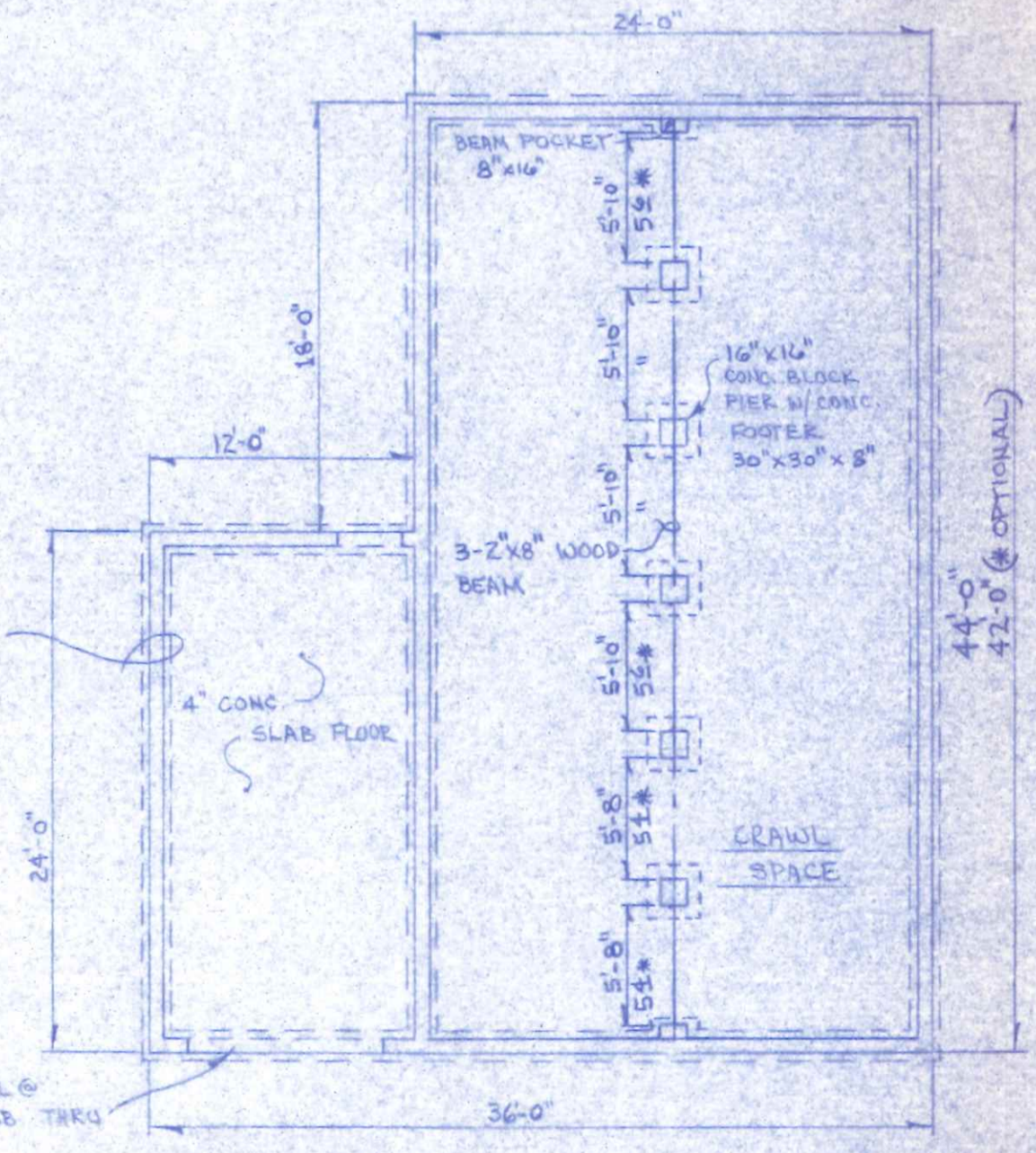

TYP. 8" BLOCK WALL ON 8"x16" CONC. FOOTER

DROP BLOCK WALL @ DOORS & POUR LAB THRU

FOUNDATION PLAN  
1/8" = 1'-0"

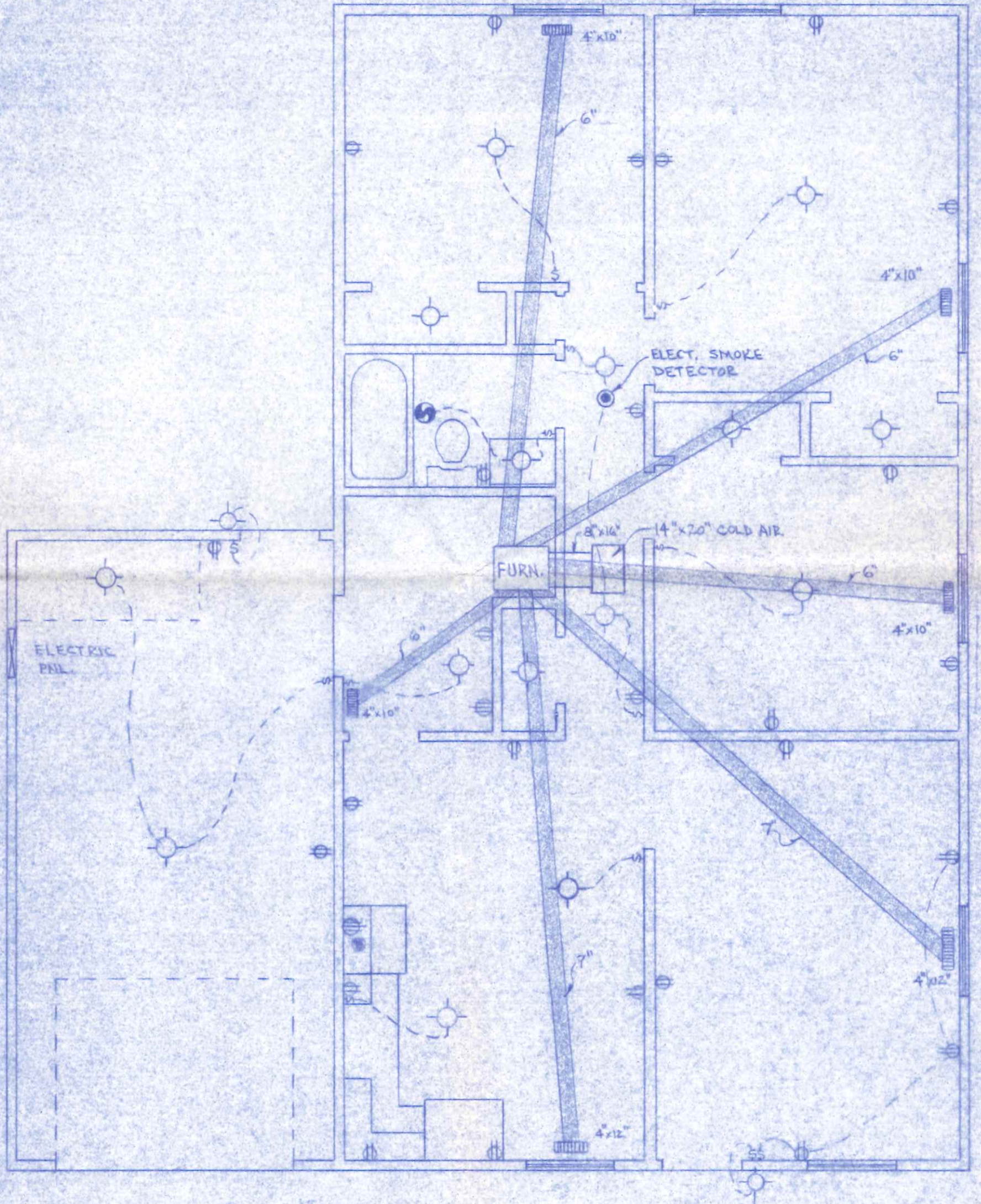

HEATING & ELECTRICAL PLAN  
1/4" = 1'-0"